

8/5 (25)

ONE MINT JULIP

1st
ALTO SAX

COUNT BASIE LIBRARY

SOLO
BK.

D Cm Cm(49)

Cm

"Julep" 1st Alto.

-2-

3rd
ALTO SAX

ONE MINT JULEP

COUNT BASIE LIBRARY

3rd
ALTO SAX

ONE MINT JULEP

COUNT BASIE LIBRARY

ONE MINT JULEP

1st
TENOR SAX

COUNT BASIE LIBRARY

2nd ONE MINT JULEP

TENOR SAX

COUNT BASIE LIBRARY

4

a

A

B

C

D.S. al Fine

B

ala loda

"...JULEP"

Bari - 2 -

ONE MINT JULEP

1st
TRUMPET

COUNT BASIE LIBRARY

1st TRUMPET

COUNT BASIE LIBRARY

2/4

A 8

B 5

UNIS

C

D 1X NAT 2X OPEN

E

F alalada

G

2nd
TRUMPET

ONE MINT JULEP

COUNT BASIE LIBRARY

(D) 1X HAT
2X OPEN

D.S. to (B) alla coda

3rd
TRUMPET

ONE MINT JULEP

COUNT BASIE LIBRARY

Two empty musical staves.

4th
TRUMPET

ONE MINT JULEP

COUNT BASIE LIBRARY

D.S. to **B** alaloda

4th
TROMBONE

ONE MINT JULEP

COUNT BASIE LIBRARY

"Julep" 4th Bone

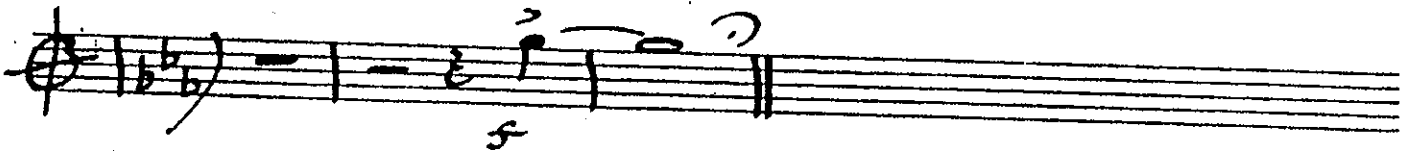
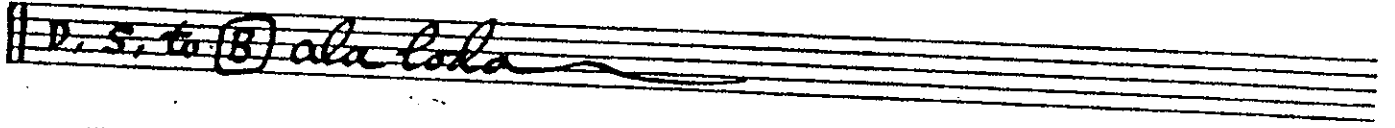
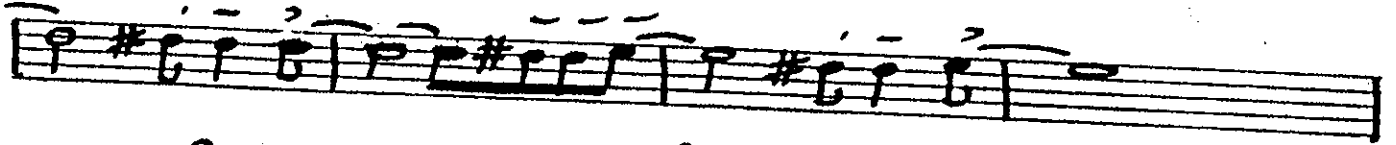

ONE MINT JULEP

1st
TROMBONE

COUNT BASIE LIBRARY

- 2X ONLY**: Marked above the first two staves.
- BOTH X'S**: Marked above the second and third staves.
- 2**: A circled number 2 above the first staff.
- 1**: A circled number 1 above the second staff.
- 2**: A circled number 2 above the third staff.
- 1**: A circled number 1 above the fourth staff.
- 2**: A circled number 2 above the fifth staff.
- 1**: A circled number 1 above the sixth staff.
- 2**: A circled number 2 above the seventh staff.
- 1**: A circled number 1 above the eighth staff.
- 2**: A circled number 2 above the ninth staff.
- 1**: A circled number 1 above the tenth staff.

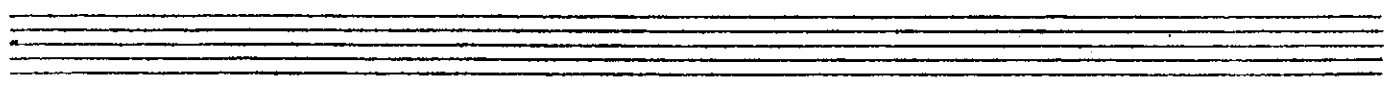

"Julep" 1st Bone

- 2 -

ONE MINT JULEP

2nd
TROMBONE

COUNT BASIE LIBRARY

"Julip" 2nd Bone

D.S. to (B) ala Coda

3rd
TROMBONE

ONE MINT JULEP

COUNT BASIE LIBRARY

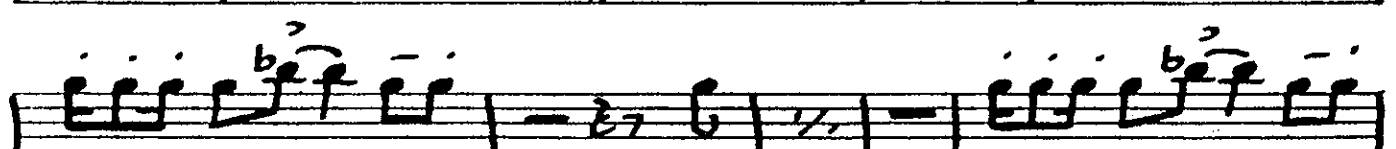
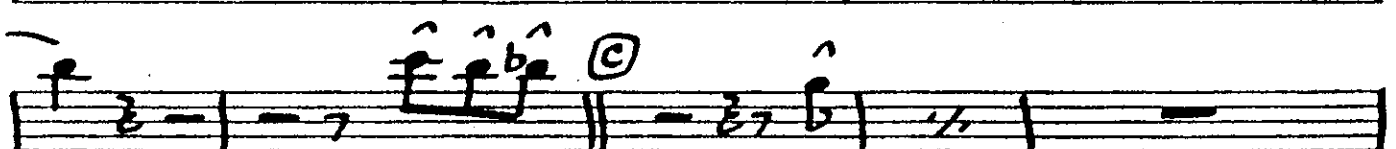
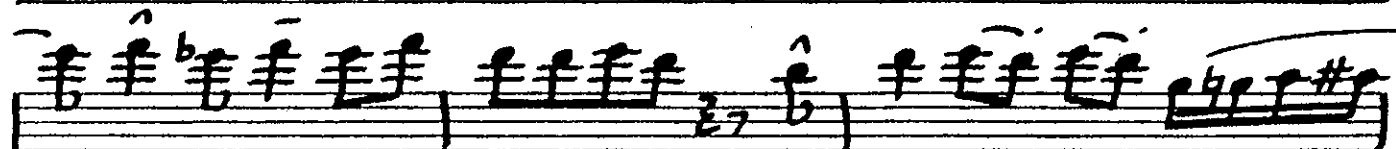
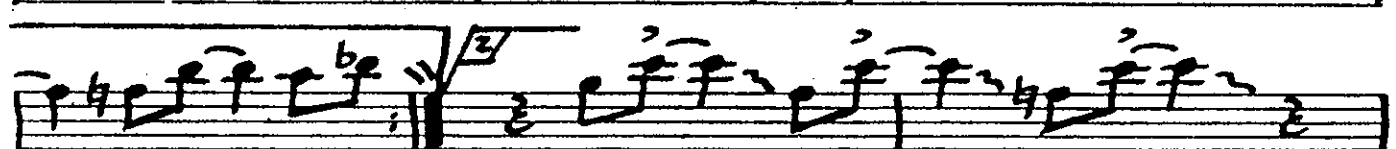
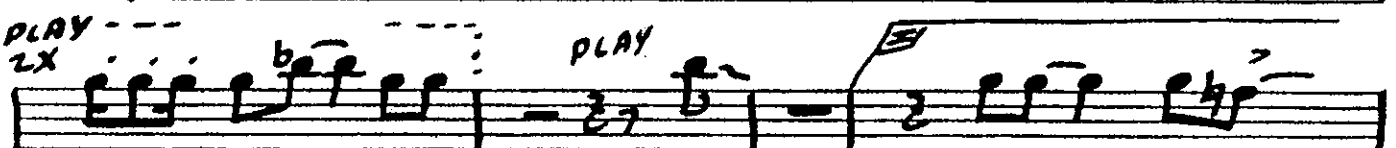
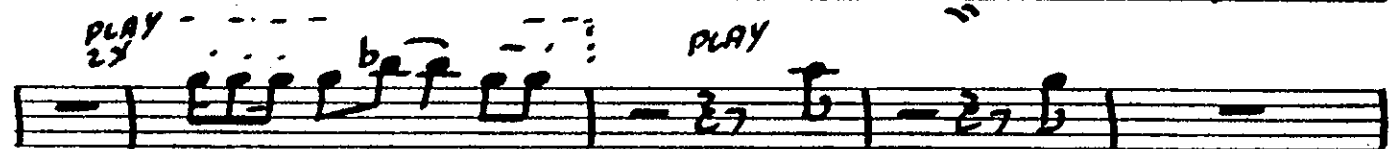
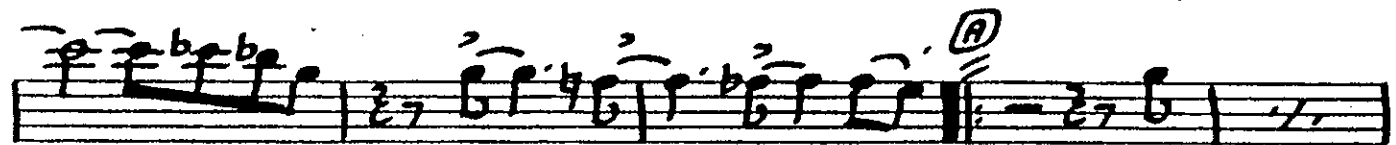

"Julip" 3rd Bone

V. S. to **B** ala loka

DRUMS

ONE MINT JULEP

COUNT BASIE LIBRARY

*LITE
ROCK FEEL*

This section contains two empty musical staves. The first staff has a treble clef and contains a few handwritten notes and rests, including a circled letter 'F' above the first measure. The second staff is completely empty.

ONE MINT JULEP

GUITAR

COUNT BASIE LIBRARY

"Julep" - Gtr.

These measures are not to be used.

Chords: $E^b7(+9)$, B^b7 , A^7 , A^b7 , $E^b7(+9)$, E^b6 , $E^b7(+9)$, $E^b7(+9)$, E^b6 , F^m7 , $F\#0$, E^b6 .

Instruction: D.S. to (B) ala loda

Chord: $E^b7(+9)$

ONE MINT JULEP

PIANO

COUNT BASIE LIBRARY

CONT. ON - THERE IS
NO BREAK BETWEEN
THESE MEASURES

"Lulep" - Piano

- 2 -

ONE MINT JULEP

BASS

COUNT BASIE LIBRARY
